

PICTURES FROM CHILDREN'S UNIT AT PHEBE HOSPITAL AUGUST 2021

Phebe hospital provides the only in-patient children's unit for a population of 419,000 people in Bong county.



WALLS AND CEILINGS NEEDING MAJOR RENOVATION



UNDER CEILING TILES BETWEEN ISOLATION WARD AND MALNUTRITION UNIT IS ASBESTOS



EXPOSED ELECTRIC LIGHT WITHIN SHOWER CHILDREN JUST A HOLE IN THE FLOOR

MAIN TOILET FOR MOTHERS AND CHILDREN JUST A HOLE IN THE FLOOR

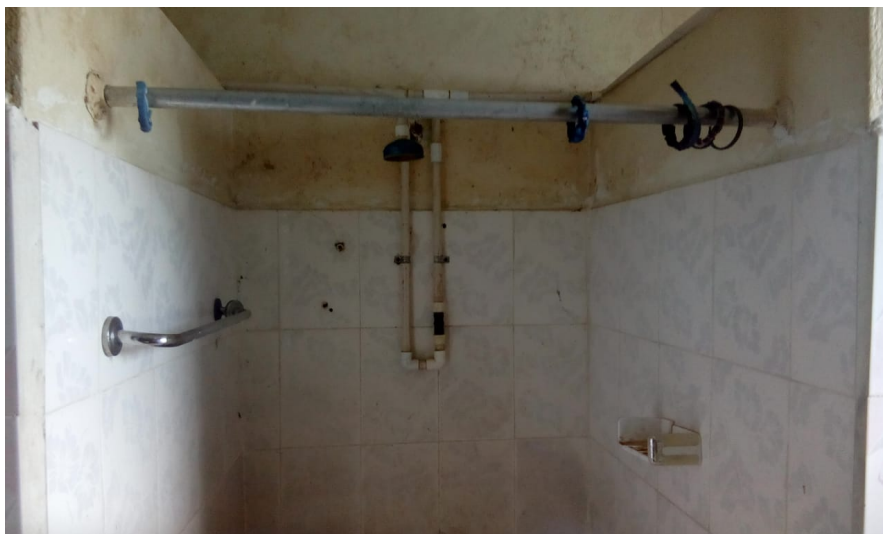

SHOWER



EXPOSED AND COMPLETELY UNSAFE ELECTRICAL FITMENTS IN THE CHILDREN'S WARD

CHILDREN'S PLAY AREA AT BACK OF MALNUTRITION UNIT





COMPLETELY BROKEN PLUMBING SYSTEM THROUGHOUT CHILDREN'S WARDS

Within all 4 children's wards there is currently no medical equipment. There is just one broken thermometer, no stethoscopes, no oxygen, no monitors.....