Severe Hyperkalaemia in a child

© ALSG & CAI 2008

CAI Childhealth Advocacy International
"Improving maternal & child healthcare worldwide"
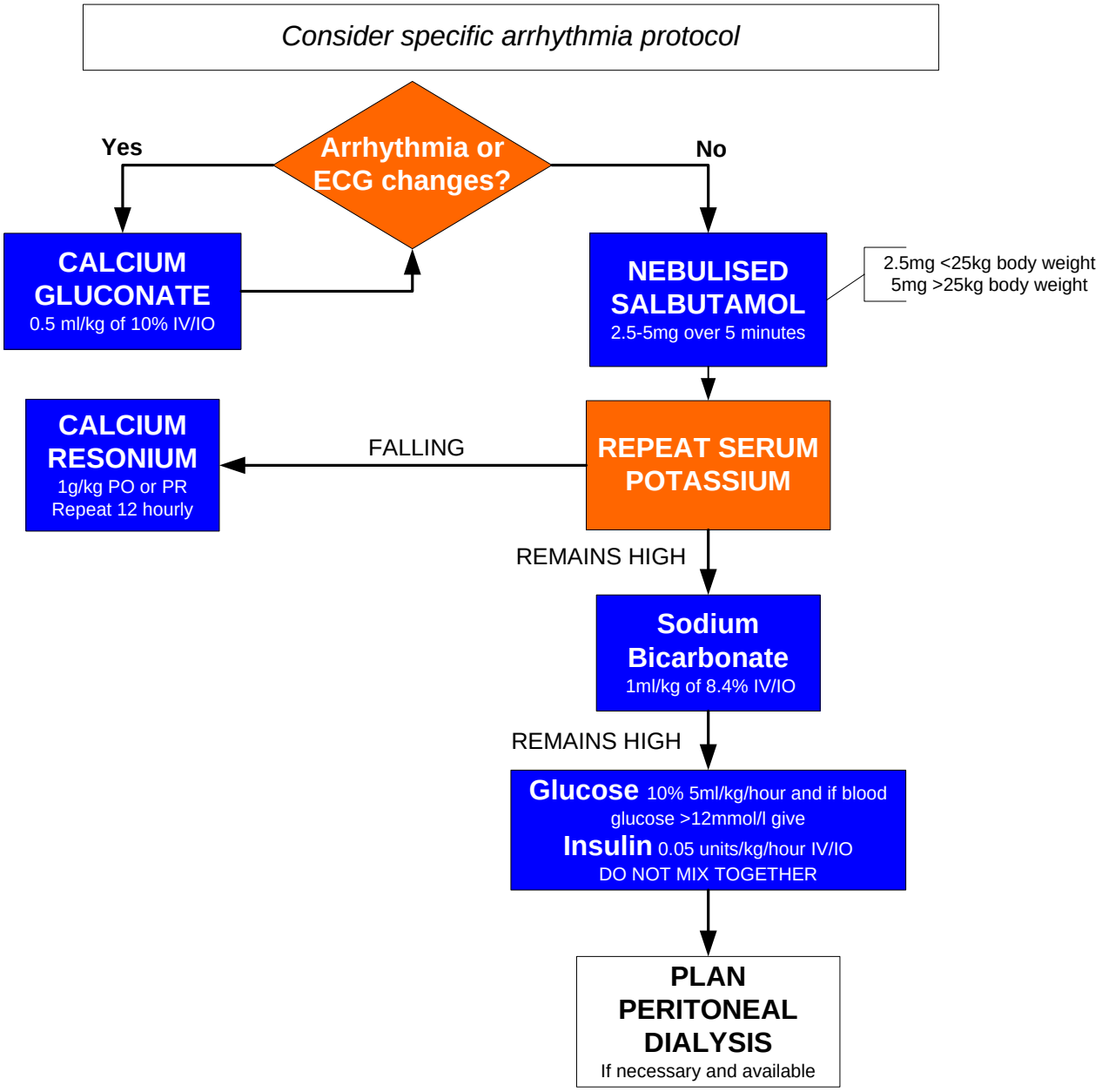
ALSG Advanced Life Support Group